DPFEM organisational structure

DEPARTMENT OF POLICE, FIRE AND EMERGENCY MANAGEMENT

Tasmanian Government
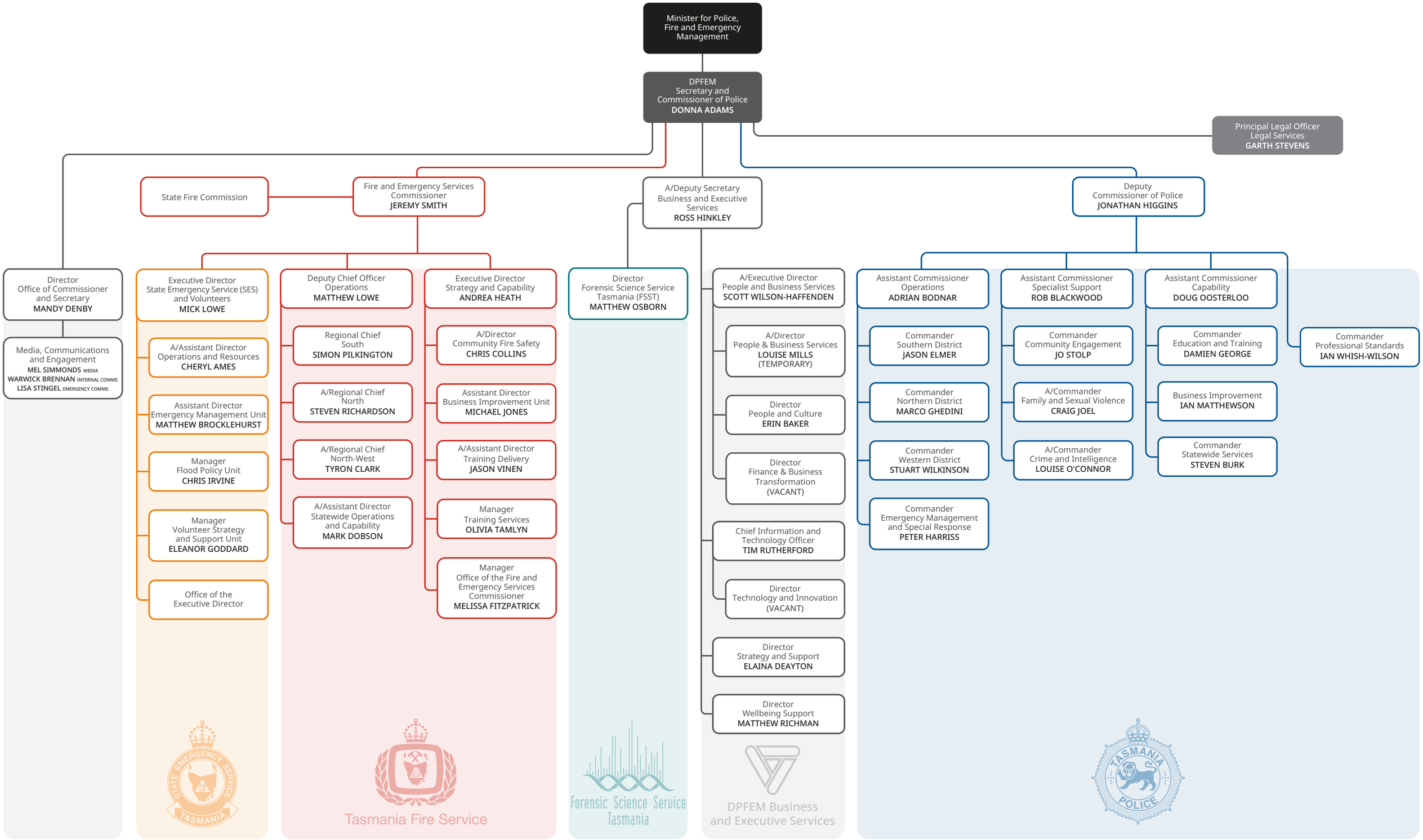
(V2.3 31 July 2025)